



Simerock Guest House

Venelle Des Gaudions, Alderney, Guernsey, Channel Islands, GY9 3TW

£745,000

Charming bed and breakfast | Additional land for potential development
Set in large grounds | Includes owners accommodation



swoffers sales@swoffers.co.uk
01481 711766
f t i

Estate House, Ann's Place, St Peter Port, Guernsey, GY1 2NU

 **Bell & Co Ltd**
THE ESTATE AGENT

info@bellandco.me
01481 822562
01481 823117
3 Victoria Street, Alderney, GY9 3UF





About Simerock Guest House

Charming bed and breakfast nestled close to town, boasting 6 lettable rooms. The property features comfortable owner's accommodation for personal retreat and additional land offering potential for further development. The interior comprises porch into entrance hall, residents dining and separate living room, fitted kitchen, two ensuite letting rooms, a further letting room and bathroom, accessed externally there is another ground floor ensuite letting room and a further two letting rooms and bathroom to the first floor. The owner's accommodation features living room, laundry room, three bedrooms, a study, shower room and cloakroom. Driveway offering off street parking with gardens surrounding the property. UPVC double glazing and oil-fired central heating.

ACCOMMODATION COMPRISING

GROUND FLOOR

Accessed externally via UPVC door off the front driveway.

Entrance Porch

6'5" x 3'3" (1.96m x 1m)

Entrance Hall

16'9" x 12'2" maximum (5.1m x 3.7m maximum)

Dining Room

18'4" x 12'3" (5.6m x 3.73m)

Residents Living Room

11'2" x 8'4" (3.4m x 2.54m)

Kitchen

13'10" x 11'9" (4.22m x 3.58m)

Room 2

15'4" x 10' (4.67m x 3.05m)

Bathroom

7'10" x 7'7" (2.4m x 2.3m)

Room 4

11' (3.35) average x 11' (3.35)

En-suite

7'5" x 3'9" (2.26m x 1.14m)

Enclosed stairwell from hallway leads to:-

FIRST FLOOR

Landing

12'10" x 6' (3.9m x 1.83m)

Room 5

14' (4.27) x 11'9" (3.58) maximum

Room 6

13'9" x 11'10" (4.2m x 3.6m)

Bathroom

8'7" x 5'7" (2.62m x 1.7m)

Room 7

15'3" (4.65) maximum x 12' (3.66)

En-suite

7'3" x 4'4" (2.2m x 1.32m)

OWNER'S ACCOMODATION

Laundry Room

9'7" x 4'1" (2.92m x 1.24m)

Living Room

13'10" x 11'9" (4.22m x 3.58m)

L-shaped Hallway

9'1" (2.77) x 7'3" (2.2) and 12'6" (3.8) x 2'10" (0.86)

Principal Bedroom

13'2" x 12' (4.01m x 3.66m)

En suite Cloakroom

7'1" x 4'3" (2.16m x 1.3m)

Shower Room

5'9" x 5'8" (1.75m x 1.73m)

Bedroom 2

13'2" x 7'6" (4.01m x 2.29m)

Bedroom 3

13'2" x 7'7" (4.01m x 2.3m)

Study

9'7" x 6' (2.92m x 1.83m)

OUTSIDE

Outbuilding

49'6" (15.1) x 15'6" (4.72) approximately block built with UPVC windows.

Potential for development of the greenhouses into further accommodation with driveway to the eastern aspect offering separate access with further possible development land to the rear plot.

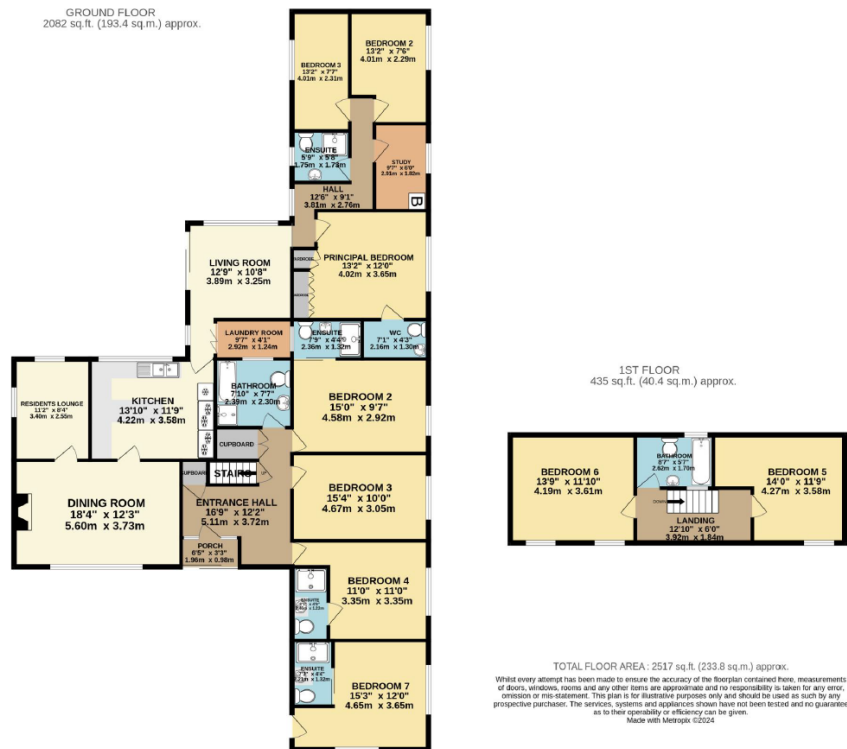

swoffers   

sales@swoffers.co.uk | 01481 711766

Estate House, Ann's Place, St Peter Port, Guernsey, Channel Islands, GY1 2NU

 **Bell & Co Ltd**
THE ESTATE AGENT

www.bellandcoalderney.com

info@bellandco.me

3 Victoria Street, Alderney, GY9 3UF

Tel: + 44(0) 1481 822562

These particulars, whilst believed to be accurate are set out as a general outline only for guidance and do not constitute any part of an offer or contract. Sketch plans for illustrative purposes only. All measurements, walls, doors, windows, fittings and appliances, their sizes and locations are shown conventionally and are approximate only and cannot be regarded as being a representation either by the Vendor or their Agent, Swoffers Limited. Intending purchasers should not rely on them as statements or representations of fact or that the property or its services or any systems or equipment are in good condition, but must satisfy themselves by inspection or otherwise as to their accuracy and operative condition. Any reference to alterations to, or use of, any part of the property is not a statement that any necessary planning, building regulations or other consent has been obtained. These matters must be verified by any intending purchaser. No person in this firm's employment has the authority to make or give any representation or warranty in respect of the property.