



The Rectory

Route De St. Andre, St. Andrew, Guernsey, GY6 8XN

£2,750,000

Open Market



swoffers



sales@swoffers.co.uk | 01481 711766

Estate House, Ann's Place, St Peter Port, Guernsey, Channel Islands, GY1 2NU



Historic detached property dating back to 1829

Generous main living room with period proportions and high ceilings

Characterful interior reflecting the home's 19th-century heritage

Opportunity to modernise and personalise the space to suit contemporary living

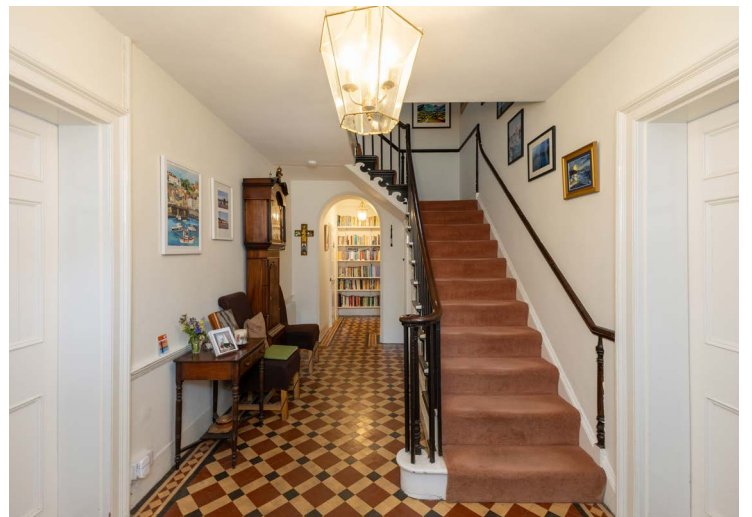







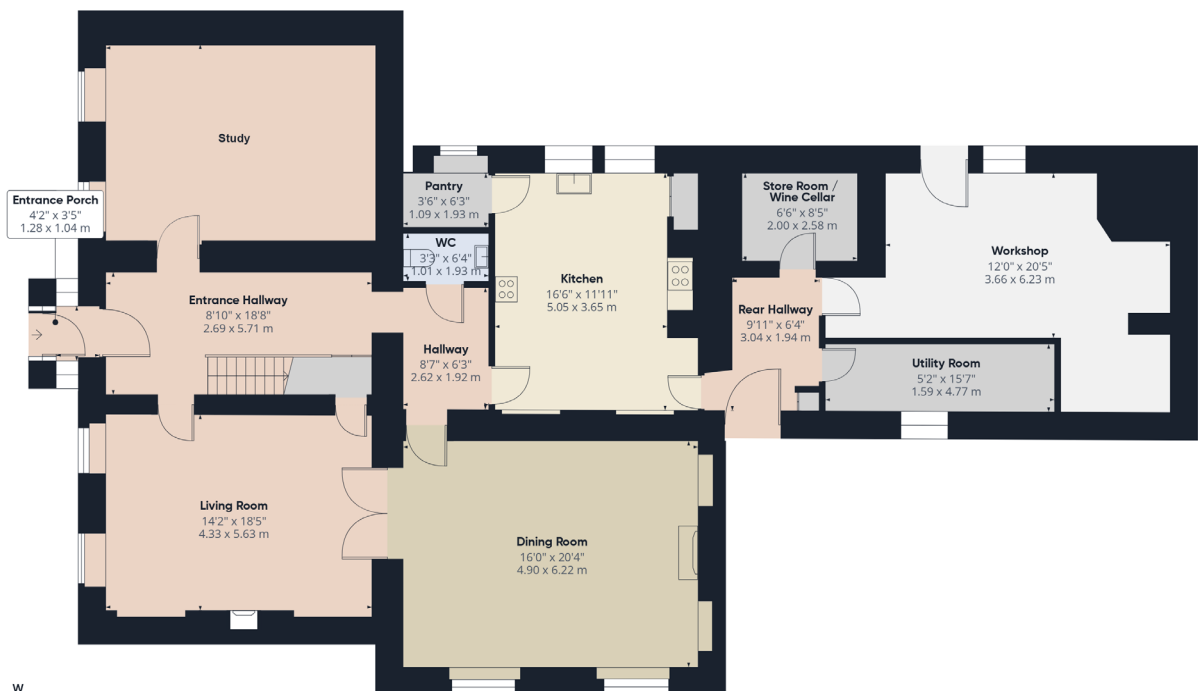

Ground Floor





Floor 1

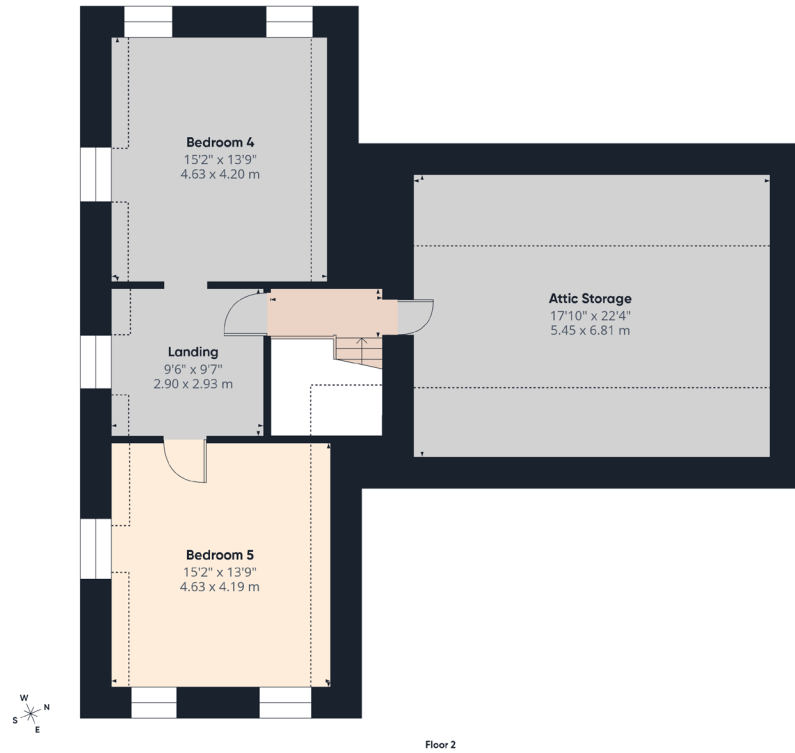

Floor 2

About The Rectory

An elegant and substantial period home offering beautifully proportioned accommodation, rich in character and natural light. Set within private, mature surroundings, it combines timeless architectural charm with the flexibility for modern family living, presenting a rare opportunity to acquire a distinguished piece of history.

The Rectory features high ceilings and traditional detailing throughout, creating a strong sense of heritage. While well maintained, the property offers excellent scope for sympathetic modernisation, allowing a new owner to enhance and personalise the space to contemporary standards.

ACCOMMODATION COMPRISING

Entrance Porch

4'2" x 3'5" (1.27m x 1.04m)

Entrance Hall

8'10" x 18'9" (2.7m x 5.72m)

Living Room

14'2" x 18'6" (4.32m x 5.64m)

Inner Hall

8'7" x 6'4" (2.62m x 1.93m)

WC

3'4" x 6'4" (1.02m x 1.93m)

Dining Room

16'1" x 20'5" (4.9m x 6.22m)

Kitchen

16'7" x 12' (5.05m x 3.66m)

Pantry

3'7" x 6'4" (1.1m x 1.93m)

Rear Hall

10' x 6'4" (3.05m x 1.93m)

Store Room

6'7" x 8'6" (2m x 2.6m)

Garage

12' x 20'5" (3.66m x 6.22m)

Utility Room

5'3" x 15'8" (1.6m x 4.78m)

FIRST FLOOR

Landing

8'10" x 12'8" (2.7m x 3.86m)

Bedroom 3

15' x 14'10" (4.57m x 4.52m)

Shower Room

14'10" x 3'6" (4.52m x 1.07m)

Hallway

16'1" x 5'8" (4.9m x 1.73m)

Bedroom 1

16'1" x 20'3" (4.9m x 6.17m)

Bedroom 2

16'2" x 14'2" (4.93m x 4.32m)

Bathroom

8'6" x 8'2" (2.6m x 2.5m)

Office

8'11" x 5'10" (2.72m x 1.78m)

Bedroom 3

15' x 14'10" (4.57m x 4.52m)

Bedroom 6

10'9" x 11'8" (3.28m x 3.56m)

Bedroom 7

15'2" x 8'4" (4.62m x 2.54m)

SECOND FLOOR

Landing

9'6" x 9'7" (2.9m x 2.92m)

Bedroom 4

15'2" x 13'9" (4.62m x 4.2m)

Bedroom 5

15'2" x 13'9" (4.62m x 4.2m)

Attic Storage

17'11" x 22'4" (5.46m x 6.8m)

swoffers



sales@swoffers.co.uk | 01481 711766

Estate House, Ann's Place, St Peter Port, Guernsey, Channel Islands, GY1 2NU

These particulars, whilst believed to be accurate are set out as a general outline only for guidance and do not constitute any part of an offer or contract. Sketch plans for illustrative purposes only. All measurements, walls, doors, windows, fittings and appliances, their sizes and locations are shown conventionally and are approximate only and cannot be regarded as being a representation either by the Vendor or their Agent, Swoffers Limited. Intending purchasers should not rely on them as statements or representations of fact or that the property or its services or any systems or equipment are in good condition, but must satisfy themselves by inspection or otherwise as to their accuracy and operative condition. Any reference to alterations to, or use of, any part of the property is not a statement that any necessary planning, building regulations or other consent has been obtained. These matters must be verified by any intending purchaser. No person in this firm's employment has the authority to make or give any representation or warranty in respect of the property.