

SOLE
AGENT



La Croisie

Petit Bot, Forest, Guernsey, GY8 0BW

 x4  x1 **PERRYS 29 E3 TRP 151**

- Renovation opportunity
- Highly sought after location
- Set on a tranquil lane in the Forest
- Detached traditional Guernsey cottage
- Pretty gardens
- Up to four bedrooms

£545,000

LOCAL MARKET

swoffers



sales@swoffers.co.uk | 01481 711766

Estate House, Ann's Place, St Peter Port, Guernsey, Channel Islands, GY1 2NU





About La Croisie

'La Croisie' is a beautiful, traditional Guernsey cottage set in a tranquil location within walking distance to Petit Bot Bay. Presenting an exciting opportunity for a renovation project this charming home is ready to be lovingly restored by its new owner and made into a wonderful family home. The accommodation comprises a kitchen, living room, bathroom and two bedrooms downstairs as well as two further bedrooms upstairs and a useful loft space. Viewing is highly recommended to appreciate the potential that this detached property has to offer.

ACCOMMODATION COMPRISING

Entrance Hall

10'6" x 5'9" (3.2m x 1.75m)
Window to front and door to the rear.

Hallway

12'6" x 2'11" (3.8m x 0.9m)
Stairs to loft room. Storage as fitted.

Kitchen / Diner

12'2" x 7'10" (3.7m x 2.4m)
Stainless steel sink. Windows to front and side. Four ring gas hob

Boiler Room

9'10" x 4'9" (3m x 1.45m)
Window to front. Vaillant boiler. Electric system.

Bathroom

9'7" x 6'4" (2.92m x 1.93m)
Fitted with a three piece suite of bath, wash hand basin and W.C. Window to front.

Bedroom 4 / Study

10' x 10'1" (3.05m x 3.07m)
Two windows to front.

GARAGE

Utility Room

10'6" x 4'5" (3.2m x 1.35m)
Stainless steel sink. Window to rear. Shelving units as fitted.

Living Room

11'6" x 11'2" (3.5m x 3.4m)
Fireplace. Window to front. Stairs to first floor.

Porch

4'7" x 3'3" (1.4m x 1m)
W.C. Door to front.

Entrance Porch

2'6" x 3'8" (0.76m x 1.12m)
Fitted with a wash hand basin and W.C.

Bedroom 3

11'6" x 9'11" (3.5m x 3.02m)
Window to front. Fireplace.

FIRST FLOOR

Landing

3'11" x 2'3" (1.2m x 0.69m)

Bedroom 1

11'2" x 9'2" (3.4m x 2.8m)
Window to front. Wash hand basin. Sloped ceiling.

Bedroom 2

10'7" x 9'6" (3.23m x 2.9m)
Window to front. Wash hand basin. Sloped ceiling.

OUTSIDE

Front

a gate and steps lead up to a small fore garden.

Rear

Steps leading up to a concrete terrace area to one side and steps to the other side leading to a seating area and further steps lead up to the rear.

Appliances

Stoves New Home hob, Creda Cooker.

TRP: 151

Viewing: BY APPOINTMENT

Possession: BY ARRANGEMENT

Services: Mains water, electricity and drainage. Gas heating. Wet radiator system.

Construction:

Price includes: Carpets, curtains, light fittings and appliances as listed.

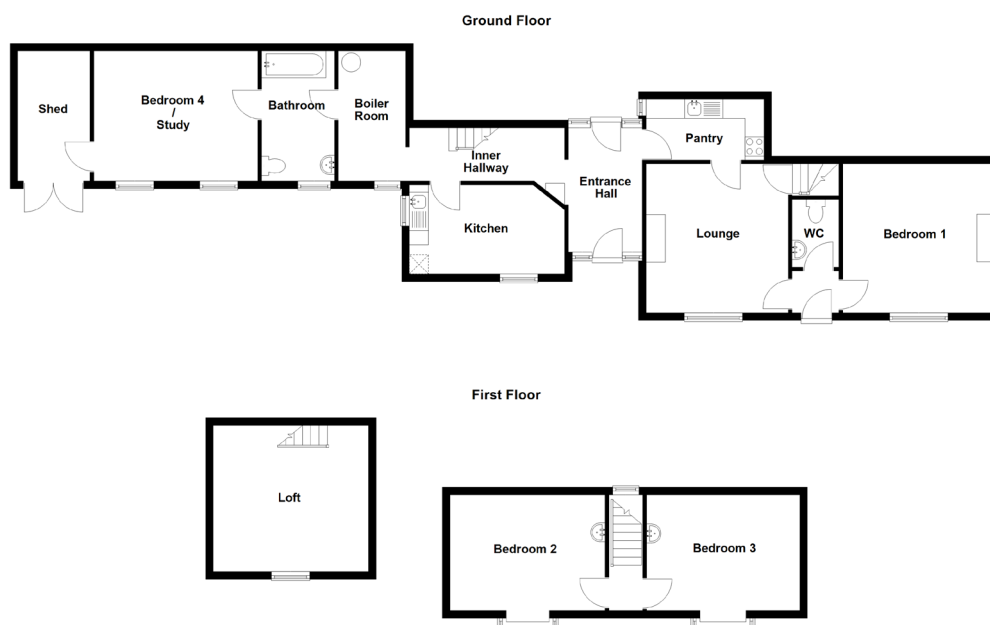

swoffers



sales@swoffers.co.uk | 01481 711766

Estate House, Ann's Place, St Peter Port, Guernsey, Channel Islands, GY1 2NU

These particulars, whilst believed to be accurate are set out as a general outline only for guidance and do not constitute any part of an offer or contract. Sketch plans for illustrative purposes only. All measurements, walls, doors, windows, fittings and appliances, their sizes and locations are shown conventionally and are approximate only and cannot be regarded as being a representation either by the Vendor or their Agent, Swoffers Limited. Intending purchasers should not rely on them as statements or representations of fact or that the property or its services or any systems or equipment are in good condition, but must satisfy themselves by inspection or otherwise as to their accuracy and operative condition. Any reference to alterations to, or use of, any part of the property is not a statement that any necessary planning, building regulations or other consent has been obtained. These matters must be verified by any intending purchaser. No person in this firm's employment has the authority to make or give any representation or warranty in respect of the property.