



# Ste. Hélène Manor



# STE. HÉLÈNE MANOR

Route De St. Andre, St Andrew's, Guernsey, GY6 8XN

Open Market      £8,687,000

St. Helene Manor is a magnificent Georgian Manor built in the late 18th Century offering the superb proportions of that era. The ceilings are over 10 feet in height and each room on every floor is wonderfully light and elegant.

The property is gracious yet homely and enjoys a leafy outlook and total privacy.

The impressive reception hall leads to the drawing room, sitting room and dining room which is perfectly placed next to the kitchen / breakfast room; the sitting room, dining room and kitchen all have access to a south facing generous terrace. On the lower ground floor is a useful playroom / snug, wine cellar, a self contained guest apartment with external entry, and indoor swimming pool and changing rooms with door leading to the terrace and outdoor pool. The first and second floors house a magnificent master suite, guest suite and for further bedrooms – all capacious and light.

Ste Helene Manor is approached over a sweeping drive adjacent to the croquet law, there are lawned gardens around the house, a good sized outdoor swimming pool and a detached coach house which provides garaging for up to 8 cars, a billiard room and a generous office.

The house offers more than 12,400 square feet of accommodation of proportions rarely seen.







Ground Floor

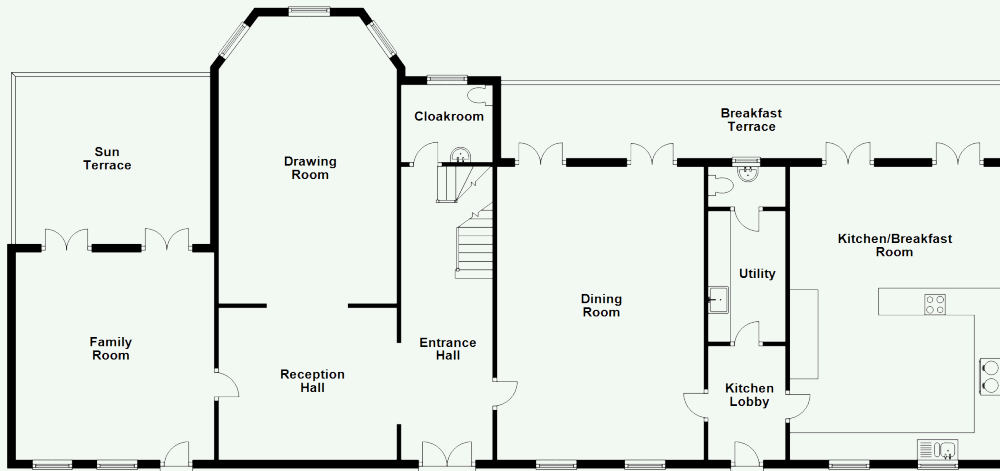

First Floor

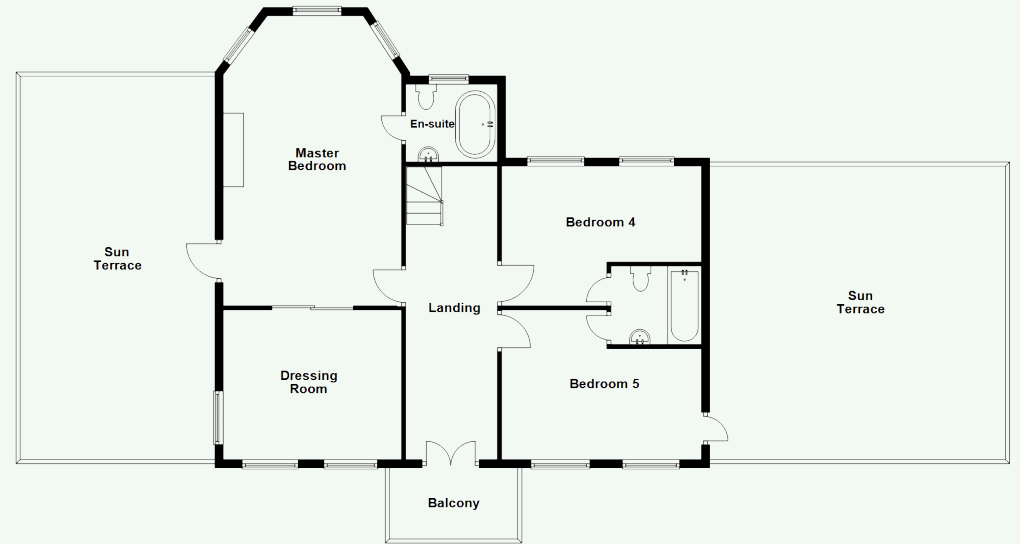

Garden Floor

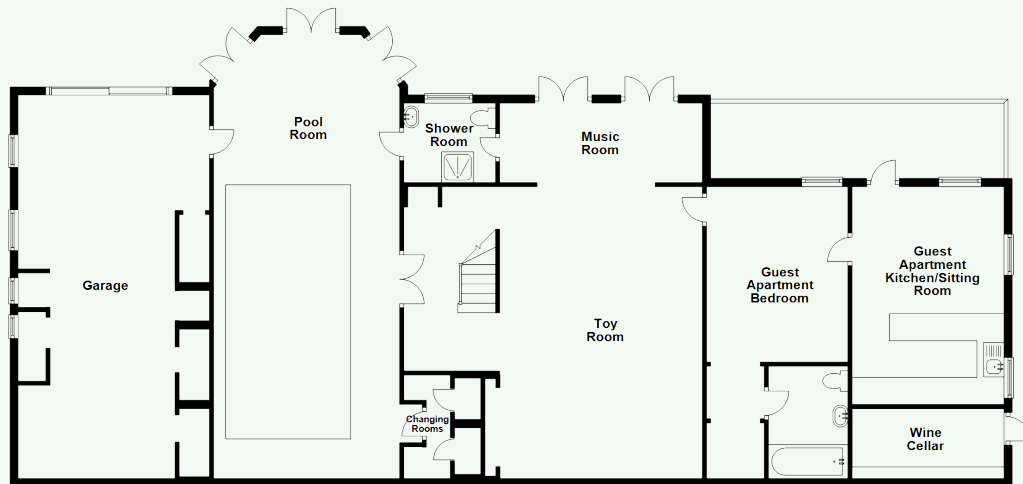

Second Floor

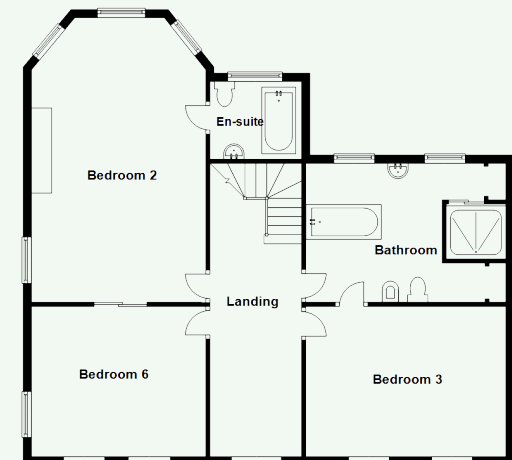

**GROUND FLOOR**

Entrance Hall  
23'11" x 9'6" (7.3m x 2.9m)

Cloakroom  
7'3" x 6'3" (2.2m x 1.9m)

Reception Hall  
15'5" x 14'9" (4.7m x 4.5m)

Drawing Room  
23'7" x 15'5" (7.2m x 4.7m)

Family Room  
20'8" x 19'8" (6.3m x 6m)

Sun Terrace  
19'8" x 13'9" (6m x 4.2m)

Dining Room  
23'11" x 15'9" (7.3m x 4.8m)

Kitchen Lobby  
8'10" x 6'7" (2.7m x 2m)

Utility  
12'6" x 5'11" (3.8m x 1.8m)

Cloakroom  
4'7" x 3'3" (1.4m x 1m)

Kitchen / Breakfast Room  
25'7" x 18'1" (7.8m x 5.5m)

Breakfast Terrace  
43'8" x 8'2" (13.3m x 2.5m)

**GARDEN FLOOR**

Toy Room  
25'3" x 22'8" (7.7m x 6.9m)

Music Room  
16'9" x 8'2" (5.1m x 2.5m)

Shower Room  
8'2" x 6'11" (2.5m x 2.1m)

Guest Apartment Bedroom  
14'5" x 9'2" (4.4m x 2.8m)

Guest Apartment Ensuite Bathroom  
8'2" x 5'3" (2.5m x 1.6m)

Guest Apartment Kitchen / Sitting Room  
18'4" x 13'5" (5.6m x 4.1m)

Pool Room  
36'9" x 16'9" (11.2m x 5.1m)

Garage  
34'9" x 20' (10.6m x 6.1m)

**FIRST FLOOR**

Landing  
23'11" x 9'6" (7.3m x 2.9m)

Master Bedroom  
25'11" x 15'5" (7.9m x 4.7m)

Dressing Room  
15'5" x 12'6" (4.7m x 3.8m)

En-Suite Bathroom  
7'10" x 6'3" (2.4m x 1.9m)

Sun Terrace  
21'4" x 20' (6.5m x 6.1m)

Bedroom 4  
15'5" x 12'2" (4.7m x 3.7m)

Bedroom 5  
15'5" x 12'2" (4.7m x 3.7m)

Jack and Jill Bathroom  
7'7" x 6'7" (2.3m x 2m)

Sun Terrace  
28'10" x 28'10" (8.8m x 8.8m)

**SECOND FLOOR**

Landing  
24'3" x 9'6" (7.4m x 2.9m)

Bedroom 2  
24'9" x 15'10" (7.54m x 4.83m)

Bedroom 2 Ensuite Bathroom  
7'10" x 6'3" (2.4m x 1.9m)

Bedroom 6  
15'10" x 13'7" (4.83m x 4.14m)

Bedroom 3  
16' x 12'6" (4.88m x 3.8m)

Bathroom  
14'5" x 10'8" (4.4m x 3.25m)

# swoffers

The key to Guernsey property

---

These particulars, whilst believed to be accurate are set out as a general outline only for guidance and do not constitute any part of an offer or contract. Sketch plans for illustrative purposes only. All measurements, walls, doors, windows, fittings and appliances, their sizes and locations are shown conventionally and are approximate only and cannot be regarded as being a representation either by the Vendor or their Agent, Swoffers Limited. Intending purchasers should not rely on them as statements or representations of fact or that the property or its services or any systems or equipment are in good condition, but must satisfy themselves by inspection or otherwise as to their accuracy and operative condition. Any reference to alterations to, or use of, any part of the property is not a statement that any necessary planning, building regulations or other consent has been obtained. These matters must be verified by any intending purchaser. No person in this firms employment has the authority to make orgive any representation or warranty in respect of the property.