

Burwood

Brock Road, St. Peter Port, Guernsey, GY1 1RB

£1,250,000 - Open Market



swoffers



sales@swoffers.co.uk

01481 711766

Estate House, Ann's Place, St Peter Port, Guernsey, Channel Islands, GY1 2NU

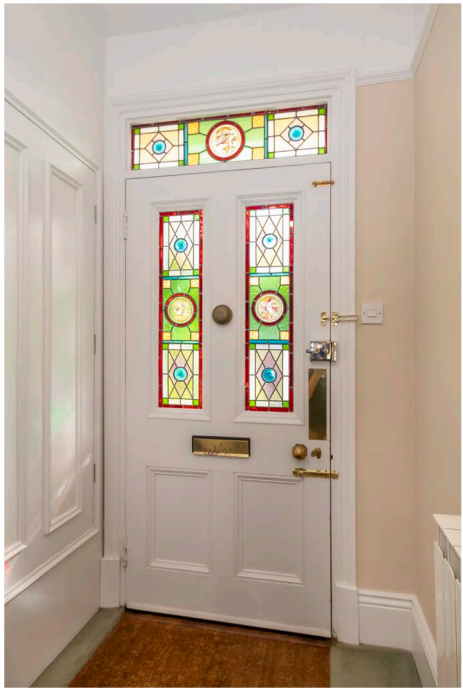

Mid-terrace town house
Walking distance to St Peter Port and Candie Gardens
Renovated and extended by current owners
Five bedrooms, three showers/bathrooms
Kitchen/breakfast room
Three reception rooms
Parking and West facing garden



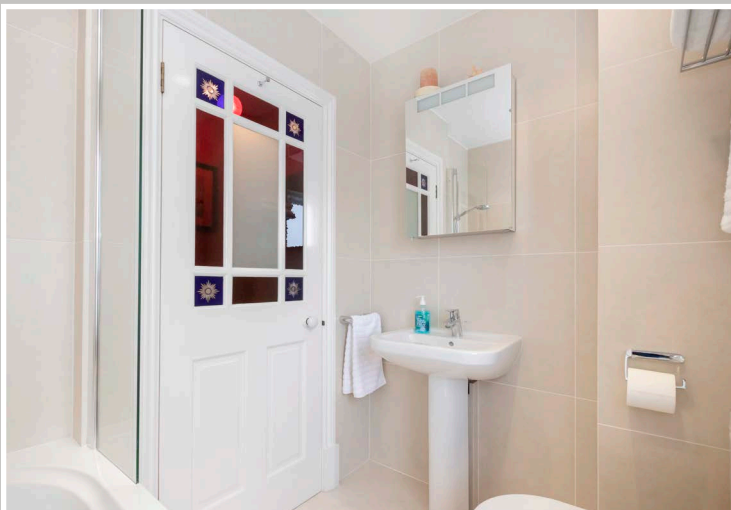



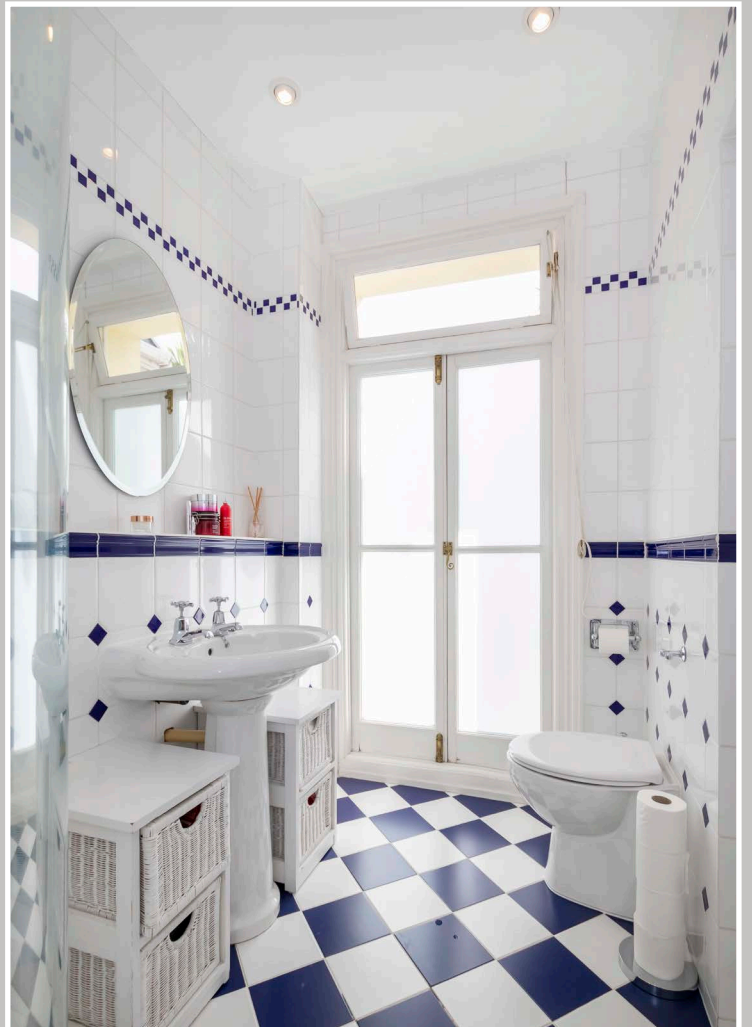

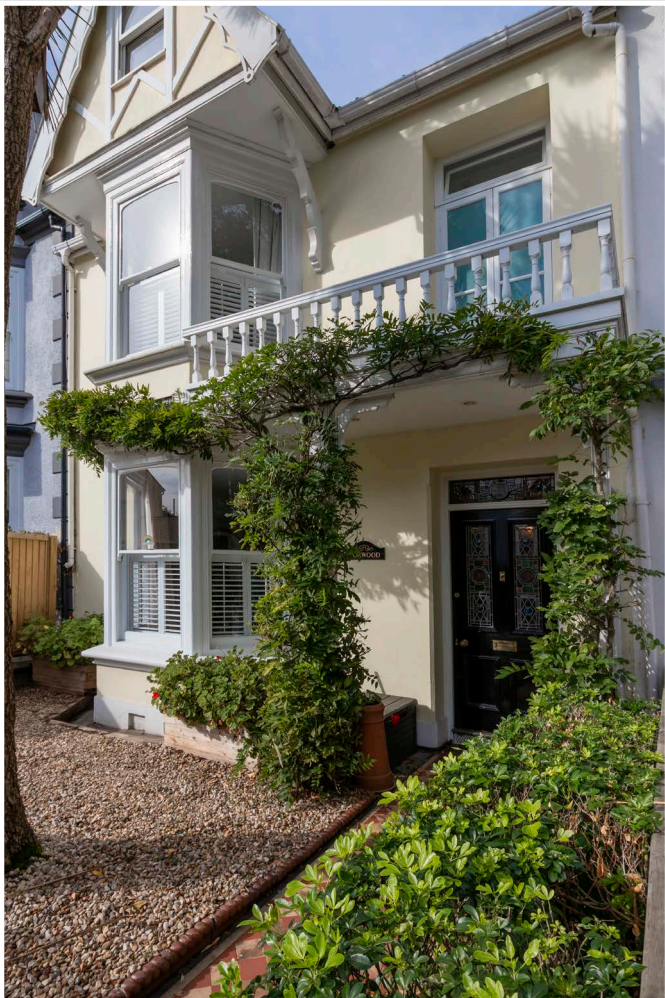

Ground Floor

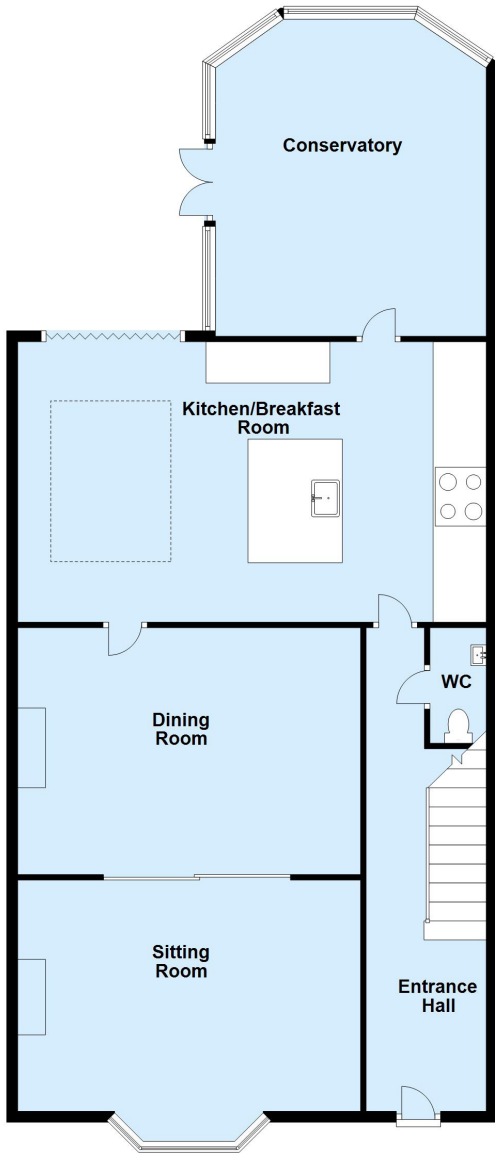

First Floor

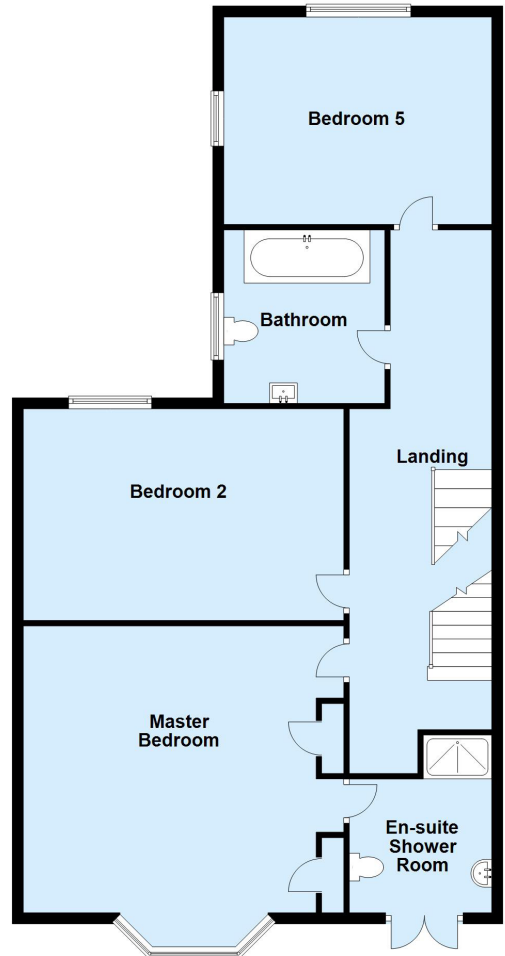

Second Floor

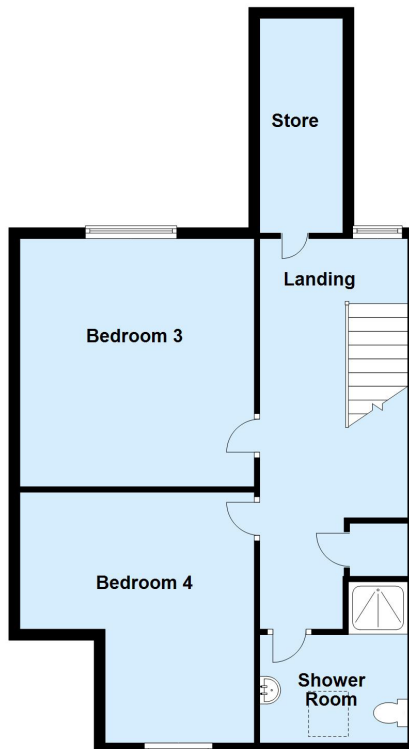

About Burwood

This charming mid terraced Victorian Town House packed with original features is located within easy walking distance of the Town Centre amenities. The deceptively spacious property offers up to five bedrooms, two shower rooms (1 ensuite) and a family bathroom. At the rear of the house, which is west facing, there is a newly laid composite decked seating area and low maintenance paved patio garden with parking beyond. 'Burwood' is a super house, renovated and extended to a high standard and adaptable to family or professionals alike.

ACCOMODATION COMPRISING

GROUND FLOOR

Entrance Hall

24'11" x 6' (7.6m x 1.83m)

Stained glassed door to front. Original staircase to the first floor. Doors to...

Separate WC

3'10" x 4'6" (1.17m x 1.37m)

Fitted with a two piece suite.

Sitting Room

13'3" x 16'4" (4.04m x 4.98m)

A bright and airy room featuring original fireplace, large bay window and original sliding doors which lead to...

Dining Room

12'6" x 10'7" (3.8m x 3.23m)

Original fireplace. Door to...

Kitchen/Breakfast Room

17'8" x 11'11" (5.38m x 3.63m)

The kitchen is fitted with a range of medium wood wall and base units. Central island housing Belfast sink.

Conservatory

14'4" x 8'11" (4.37m x 2.72m)

Doors giving access to the rear garden.

Half Landing

3'4" x 4' (1.02m x 1.22m)

Bedroom 5

9' x 8'11" (2.74m x 2.72m)

Bathroom

6'10" x 5'2" (2.08m x 1.57m)

Fitted with a three piece suite comprising basin, WC and bath with shower over. Fully tiled.

FIRST FLOOR

Landing

6'11" x 8'2" (2.1m x 2.5m)

Master Bedroom

16'2" (4.93) into bay window x 11'1" (3.38)

Ensuite Shower Room

8'11" x 5'5" (2.72m x 1.65m)

Fitted with a three piece suite consisting of shower, WC and basin.

Bedroom 2

12'9" x 10'7" (3.89m x 3.23m)

SECOND FLOOR

Landing

6'11" x 3'2" (2.1m x 0.97m)

Bedroom 3

13' x 10' (3.96m x 3.05m)

Bedroom 4

13' (3.96) x 17'1" (5.2) & 7'11" (2.41) min into eaves

Shower Room

8'1" x 5'7" (2.46m x 1.7m)

Fitted with a three piece suite consisting of shower, basin and WC.

OUTSIDE

Front

The house is approached from the road by a Victorian tiled pathway with gravelled area to the side, enclosed by a low height wall with original black cast iron railings.

Rear

A newly laid composite decked seating area accessed from the kitchen and conservatory with steps down to an attractive natural stone paved patio garden. This west facing and low maintenance garden, which is ideal for those alfresco evenings, is enclosed by pretty red brick walls with a wooden gate giving access to a parking space.

Appliances

Neff appliances include a four ring halogen electric hob, integrated microwave, an integrated double oven, integrated dishwasher, Firenzi integrated fridge/freezer, hotpoint washer/dryer.

Viewing: By appointment.

Possession: By arrangement.

Services: All mains. Full gas fired central heating.

Price includes: Carpets, curtains, blinds. All light fittings except those in the Breakfast Room and Conservatory.

Perry's: TOWN 2 G5

swoffers



sales@swoffers.co.uk

01481 711766

Estate House, Ann's Place, St Peter Port, Guernsey, Channel Islands, GY1 2NU

These particulars, whilst believed to be accurate are set out as a general outline only for guidance and do not constitute any part of an offer or contract. Sketch plans for illustrative purposes only. All measurements, walls, doors, windows, fittings and appliances, their sizes and locations are shown conventionally and are approximate only and cannot be regarded as being a representation either by the Vendor or their Agent, Swoffers Limited. Intending purchasers should not rely on them as statements or representations of fact or that the property or its services or any systems or equipment are in good condition, but must satisfy themselves by inspection or otherwise as to their accuracy and operative condition. Any reference to alterations to, or use of, any part of the property is not a statement that any necessary planning, building regulations or other consent has been obtained. These matters must be verified by any intending purchaser. No person in this firm's employment has the authority to make or give any representation or warranty in respect of the property.