

SOLE
AGENT

Inglewood

5 Clos de Carteret | Castel | GY5 7UU

This mid-terrace family home is presented to the market in move-in condition but it would benefit from some modernisation. Inglewood is located in a quiet clos in the heart of Cobo Village. Accommodation comprises lounge, dining room, kitchen, three bedrooms and a bathroom. To the rear is a low maintenance garden, predominantly laid to patio with a mature border and a large shed. There is a single car garage detached from the property. There is parking available on the clos with most owners knowing their 'spot'. Interestingly, both neighbours have removed their front hedge to create a front driveway.

£585,000

ESTATE AGENTS & PROPERTY MANAGERS

3 BEDROOMS

1 BATHROOM

2 RECEPTIONS

Shields
& Rutland

OPENING DOORS SINCE 1993

PHOTOS



PHOTOS



SPECIFICATIONS

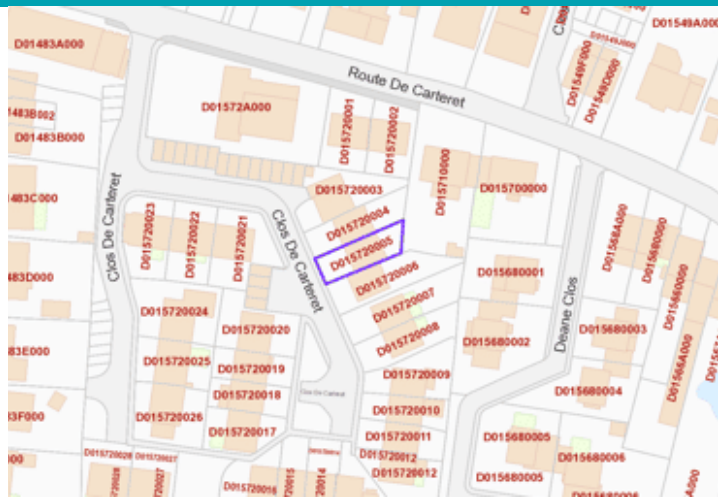

Entrance Hall

3.59m x 1.82m (11' 9" x 6' 0")

Lounge

4.23m x 4.26m (13' 11" x 14' 0")

Dinning Room

3.34m x 2.61m (10' 11" x 8' 7")

Kitchen

2.634m x 2.644m (8' 8" x 8' 8")

Landing

2.96m x 2.56m (9' 9" x 8' 5")

Bedroom 1

4.67m x 3.87m (15' 4" x 12' 8")

Bedroom 2

3.59m x 3.00m (11' 9" x 9' 10")

Bedroom 3

2.58m x 2.64m (8' 6" x 8' 8")

Bathroom

2.30m x 1.59m (7' 7" x 5' 3")

Garden

To the rear is a low maintenance garden, predominantly laid to patio with a mature border and a large shed.

Parking

There is a single car garage detached from the property. There is parking available on the clos with most owners knowing their 'spot'. Interestingly, both neighbours have removed their front hedge to create a front driveway.

PRICE INCLUDES

Curtains, carpets and light fittings

SPECIAL FEATURES

- Located in a quiet clos
- Cobo Village location

SERVICES

Main drain, water and electricity. Oil fired central heating. uPVC double glazing.

APPLIANCES INCLUDED

- Hotpoint washing machine
- Hotpoint double oven and hob
- Hotpoint slimline dishwasher
- Miele Fridge

SCHOOL CATCHMENT

- La Mare De Carteret Primary School
- St Sampsons High School

GROUND FLOOR

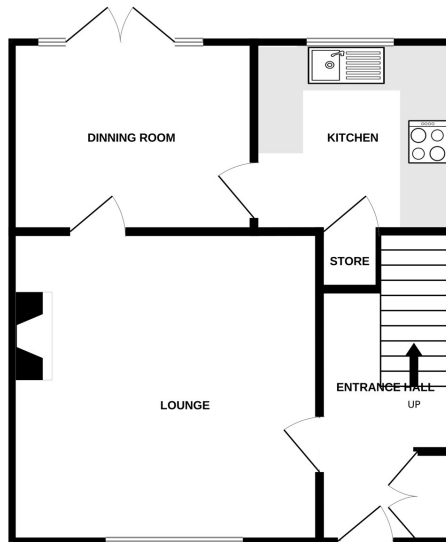

1ST FLOOR

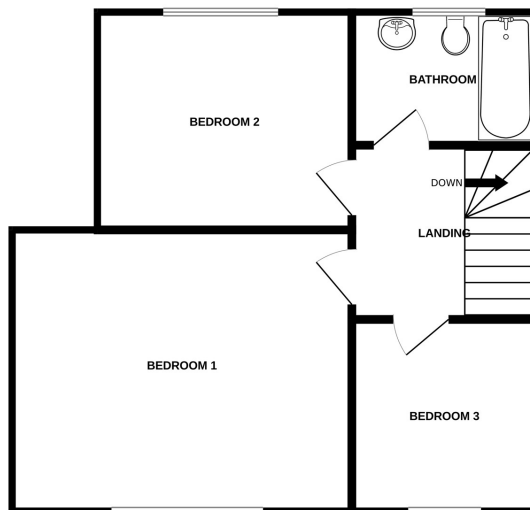

INGLEWOOD

Whilst every attempt has been made to ensure the accuracy of the floorplan contained here, measurements of doors, windows, rooms and any other items are approximate and no responsibility is taken for any error, omission or mis-statement. This plan is for illustrative purposes only and should be used as such by any prospective purchaser. The services, systems and appliances shown have not been tested and no guarantee as to their operability or efficiency can be given.
Made with Metropix ©2026