

A stunning new family home located in rural St Martins.

Brand New Home, St Martin, GY4 6XE



6



5



3

Guide Price £4,950,000

savills



A stunning new family home located in rural St Martins.

Brand New Home, St Martin, GY4 6XE

6 5 3

Guide Price £4,950,000

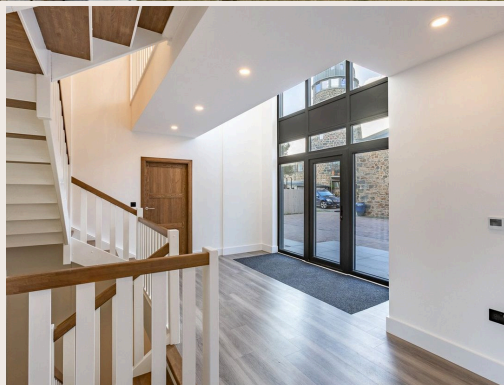
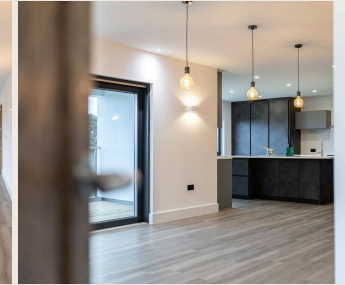

A stunning new family home located in rural St Martins.

Brand New Home, St Martin, GY4 6XE

 6  5  3

Guide Price £4,950,000



About this property

Built with presence and stature in an elevated position overlooking rural fields, this sizeable modern home is constructed to a high specification and boasts a flexible configuration.

With accommodation across three floors offering up to 6 bedroom suites, this home can be curated to suit a range of buyers and even enjoys a potential for staff annex or wing.

Externally there are balconies and terraces on every level positions to enjoy sun at all times of day together with a generous lawned garden and front drive offering parking for multiple cars.



A stunning new family home located in rural St Martins.

Brand New Home, St Martin, GY4 6XE

6 5 3

Guide Price £4,950,000



A stunning new family home located in rural St Martins.

Brand New Home, St Martin, GY4 6XE



Guide Price £4,950,000



Plans

Approx. gross internal floor area

6,547 sq ft

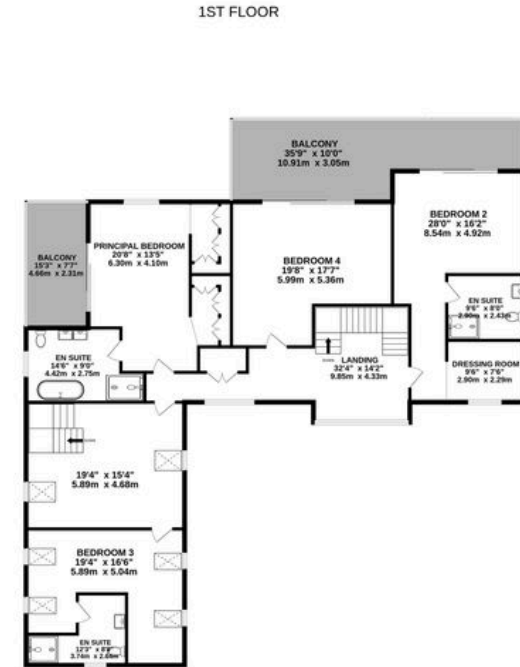
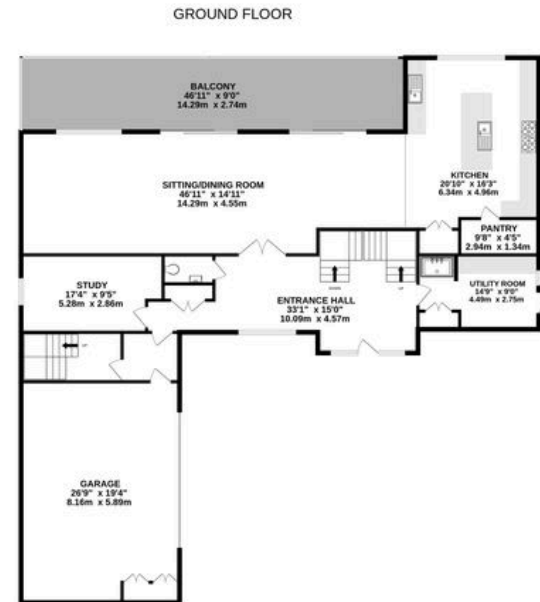
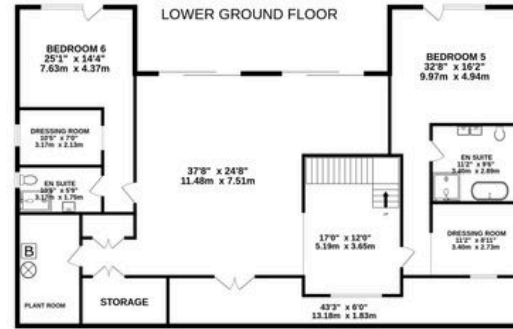

Whilst every attempt has been made to ensure the accuracy of the floorplan contained here, measurements of doors, windows, rooms and any other items are approximate and no responsibility is taken for any error, omission or mis-statement. This plan is for illustrative purposes only and should be used as such by any prospective purchaser. The services, systems and appliances shown have not been tested and no guarantee as to their operability or efficiency can be given.
Made with Metropix ©2025

A stunning new family home located in rural St Martins.

Brand New Home, St Martin, GY4 6XE



Guide Price £4,950,000



Key Information

Tenure

Freehold

Services & Additional Information

Mains electricity, water and cesspit drainage. Electric central heating with solar PV. UPVC double glazed windows. We understand the property to be of timber frame and block construction. TRP 608.

Please note any total floor areas referred to within Savills Guernsey's details are provided by the States of Guernsey and are approximate only.

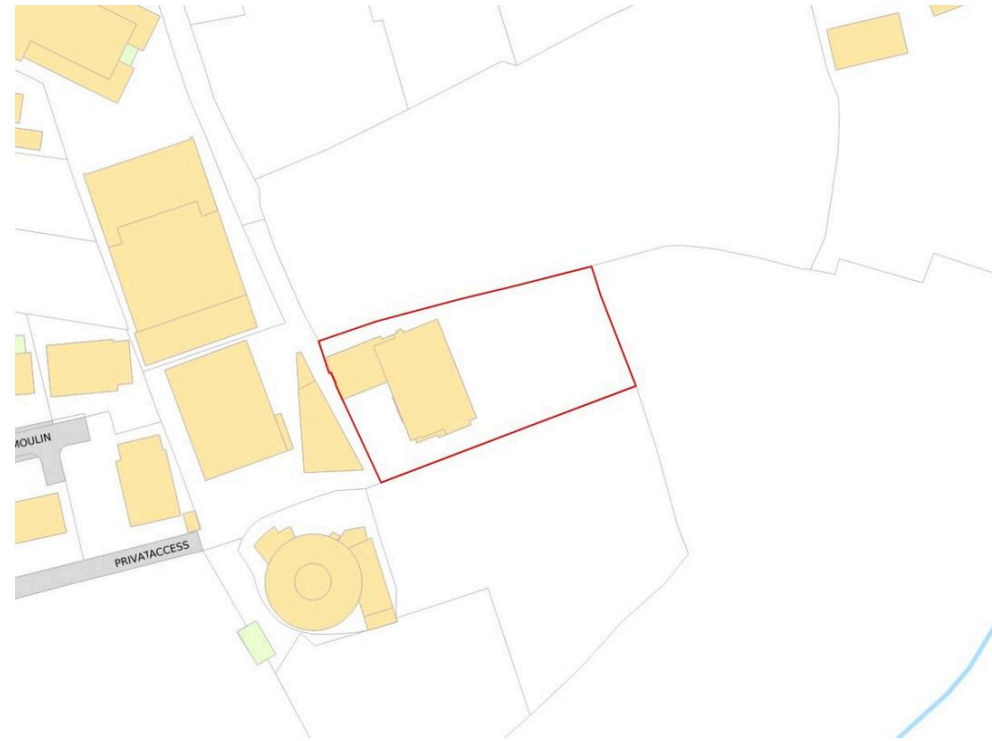

A stunning new family home located in rural St Martins.

Brand New Home, St Martin, GY4 6XE

 6  5  3 | Guide Price £4,950,000



Enquire



Nick Paluch

Guernsey

+44 (0) 7781 161627

nick.paluch@savills.com

More Information



[View on website](#)



[View Digital Brochure](#)



[Property Search](#)

Viewing strictly by appointment

Published: October 2025

Property Ref: GUE240360

powered by
FluxPro

Important Notice: Savills, its clients and any joint agents give notice that 1: They are not authorised to make or give any representations or warranties in relation to the property either here or elsewhere, either on their own behalf or on behalf of their client or otherwise. They assume no responsibility for any statement that may be made in these particulars. These particulars do not form part of any offer or contract and must not be relied upon as statements or representations of fact. 2: Any areas, measurements or distances are approximate. The text, photographs and plans are for guidance only and are not necessarily comprehensive. It should not be assumed that the property has all necessary planning, building regulation or other consents and Savills have not tested any services, equipment or facilities. Purchasers must satisfy themselves by inspection or otherwise.