

A traditional guernsey farmhouse  
Listed for the first time in it's history.

Mont Val, Rue Du Bordage, St Peters, GY7 9DW

 6  2  2

Guide Price £2,000,000

savills



# A traditional guernsey farmhouse Listed for the first time in it's history.

Mont Val, Rue Du Bordage, St Peters, GY7 9DW

6 2 2

Guide Price £2,000,000

savills



# A traditional guernsey farmhouse Listed for the first time in it's history.

Mont Val, Rue Du Bordage, St Peters, GY7 9DW



6



2



2

Guide Price £2,000,000



## About this property

Situated in undoubtedly one of the most beautiful and tranquil parts of St Peters, sits Mont Val. A beautifully proportioned period home with additional detached three bedroom barn conversion, both of which enjoy sea views and a rural aspect from all levels.

The grounds extend to a total of almost 3 acres with a good split between agricultural and domestic land. In addition to the sizeable dwellings there are numerous other outbuildings, garages and stores.

Mont Val has never before been brought to the market, having been built by the current owners' family in the late 1800's. The house offers buyers scope to alter and extend to suit their needs and can create a majestic family home to be enjoyed for another 150 years.



# A traditional guernsey farmhouse

Listed for the first time in it's history.

Mont Val, Rue Du Bordage, St Peters, GY7 9DW

🛏️ 6 🚿 2 🛋️ 2

Guide Price £2,000,000



# A traditional guernsey farmhouse

## Listed for the first time in it's history.

Mont Val, Rue Du Bordage, St Peters, GY7 9DW

6 2 2

Guide Price £2,000,000



## Plans

Approx. gross internal floor area

8,417 sq ft

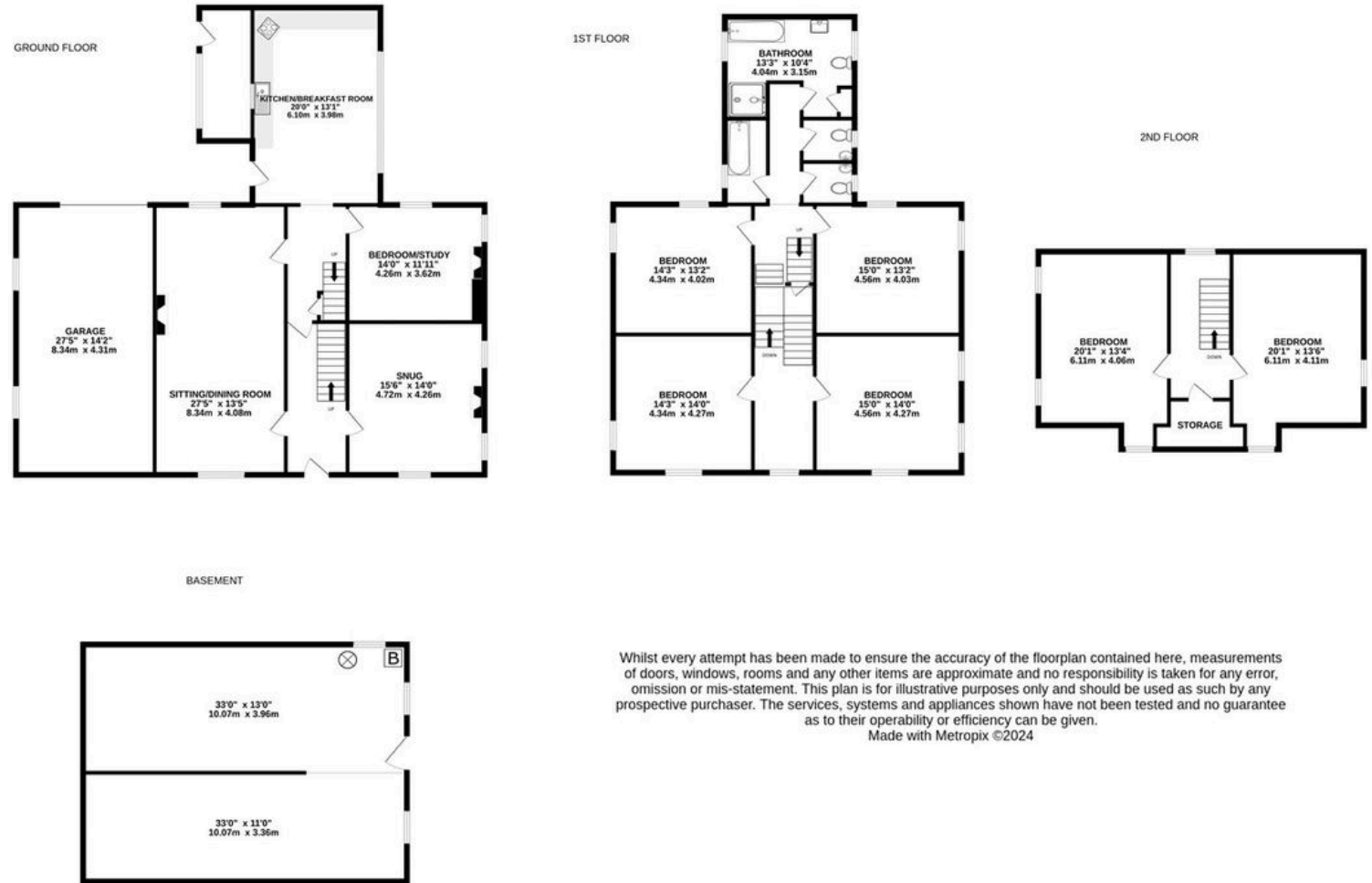

Whilst every attempt has been made to ensure the accuracy of the floorplan contained here, measurements of doors, windows, rooms and any other items are approximate and no responsibility is taken for any error, omission or mis-statement. This plan is for illustrative purposes only and should be used as such by any prospective purchaser. The services, systems and appliances shown have not been tested and no guarantee as to their operability or efficiency can be given.  
Made with Metropix ©2024

A traditional guernsey farmhouse  
Listed for the first time in it's history.

Mont Val, Rue Du Bordage, St Peters, GY7 9DW



Guide Price £2,000,000



## Key Information

### Tenure

Freehold

### Services & Additional Information

Mains water and electricity,  
bottled gas and cesspit drainage.  
We understand the property to  
be of traditional and granite  
construction. TRP:782 . Tenure:  
freehold.

Please note any total floor areas  
referred to within Savills  
Guernsey's details are provided  
by the States of Guernsey and are  
approximate only.



A traditional guernsey farmhouse  
Listed for the first time in it's history.

Mont Val, Rue Du Bordage, St Peters, GY7 9DW

 6  2  2 | Guide Price £2,000,000



## Enquire



**Stuart Leslie**

Guernsey

+44 (0) 7781160632

stuart.leslie@savills.com

## More Information



[View on website](#)



[View Digital Brochure](#)



[Property Search](#)

**Viewing strictly by appointment**

Published: April 2025

Property Ref: GUE230369

powered by  
**FluxPro**

Important Notice: Savills, its clients and any joint agents give notice that 1: They are not authorised to make or give any representations or warranties in relation to the property either here or elsewhere, either on their own behalf or on behalf of their client or otherwise. They assume no responsibility for any statement that may be made in these particulars. These particulars do not form part of any offer or contract and must not be relied upon as statements or representations of fact. 2: Any areas, measurements or distances are approximate. The text, photographs and plans are for guidance only and are not necessarily comprehensive. It should not be assumed that the property has all necessary planning, building regulation or other consents and Savills have not tested any services, equipment or facilities. Purchasers must satisfy themselves by inspection or otherwise.